

T I E R N O T W O

E A S T

A V E N U E



DETAIL of HOUSE
1" = 100'

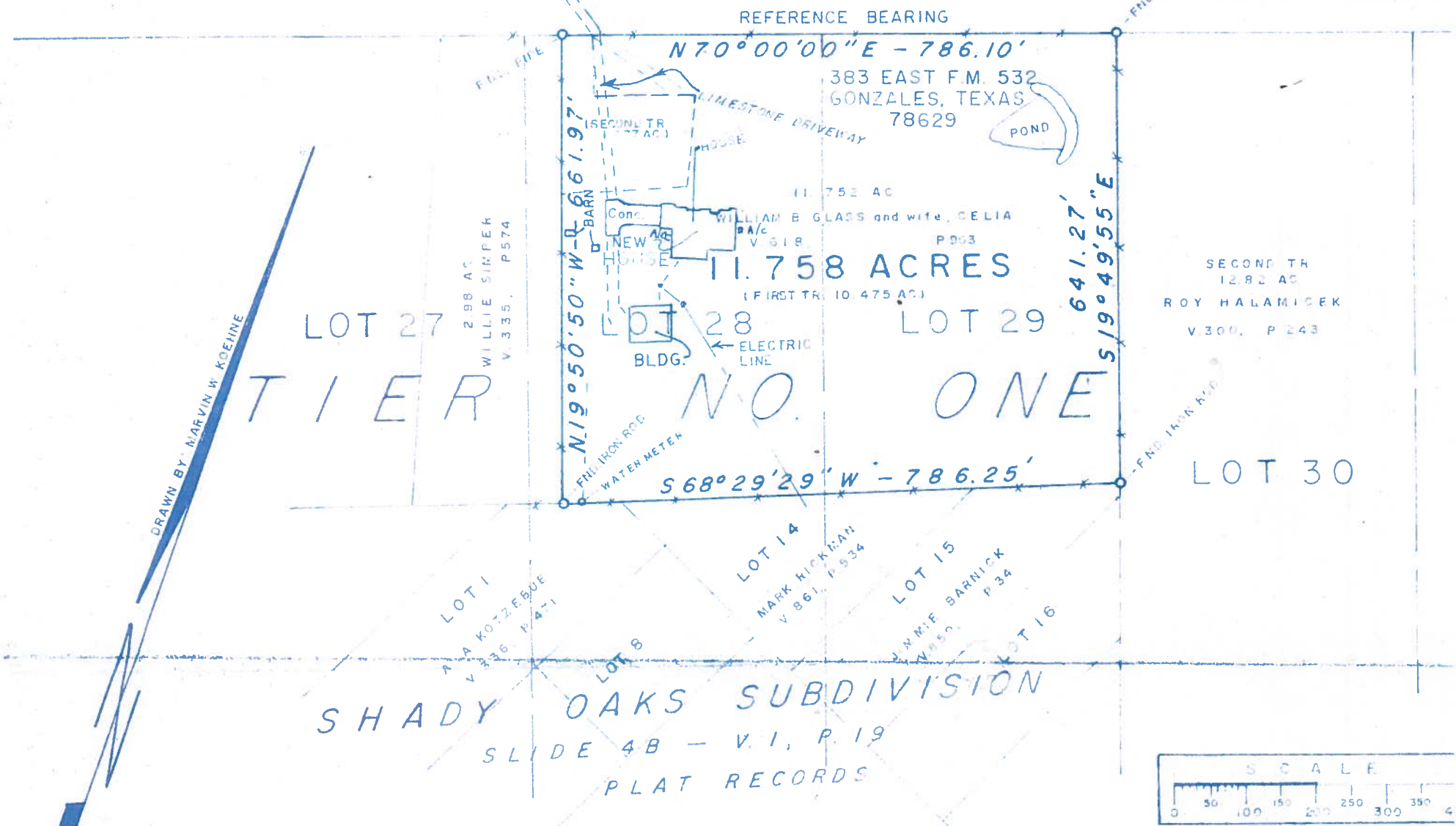

WILLIAM B. GLASS and wife, CELIA
11.758 ACRE TRACT
BEING PART OF LOTS NOS. TWENTY-EIGHT (28) and
TWENTY-NINE (29) IN TIER ONE (1), EAST OF WATER
STREET IN THE ORIGINAL OUTER TOWN OF GONZALES
ELI MITCHELL 3/4 LEAGUE and LABOR, A-337
GONZALES COUNTY, TEXAS

SCALE: 1" = 200 FT. NOTE: This plat is to accompany the field note description of the 11.758 ac. tr.

NOTE: The above shown house location does not lie within the 100 Year Flood Hazard Zone as shown on the Flood Insurance Rate Map of Gonzales County, Texas, the effective date is June 17, 2002.

TO THE LIENHOLDERS AND/OR THE OWNERS OF THE PREMISES SURVEYED AND TO THE TITLE COMPANY:
The undersigned does hereby certify that this survey was this day made on the ground of the property legally described hereon and is correct, and that there are no discrepancies, conflicts, shortages in area, boundary line conflicts, encroachments, overlapping of improvements, easements, or rights of way, except as shown hereon, and that said property has access to and from a dedicated roadway.

Tim W. Muras
Tim W. Muras, R.P.L.S.
Registered Professional Land Surveyor No. 4401
Schulenburg, Texas, June 17, 2002
FEBRUARY 11, 2004 UPDATED
DECEMBER 18, 2004
OCTOBER 11, 2017 Updated

SEAL:

MURAS LAND SURVEYING, INC.
3802 KRISCHKE ROAD
SCHULENBURG, TEXAS 78956
1 979 561 9341

